



**CAPRICORNIA
BUDGERIGAR
SOCIETY INC**

CBS Inc.

Annual Club Auction

Sunday 7th June 2026

North Rockhampton High School Assembly Hall

Berserker St, North Rockhampton

Benching: 7:45am Viewing: 8:00am

Start Time: 9:00am

Terms & Conditions of Auction 2026

1. Prior to the commencement of the auction, each intended bidder shall complete the Auction Buyers Registration Form and shall have an Auction Buyers Bid number.
2. The highest bidder shall be the purchaser, and in the event of any dispute, it shall be settled by the auctioneer.
3. The terms of the auction are **cash**. An **EFTPOS facility** is available which will incur a 2% surcharge per transaction, unless prior arrangements are agreed to by CBS Inc. executives. All birds purchased are to be paid for at the conclusion of the auction.
4. All birds shall be at the risk of the vendor until the fall of the hammer, where after each bird shall become the risk and expense of the purchaser and shall be taken delivery of, with all faults and errors of description, except where otherwise undertaken by the vendor.
5. The Auctioneer expressly reserves the right to refuse any bids without indication, grounds or reasons.
6. The Auctioneer is to be considered merely the agent between vendor and purchaser. Any disputes arising from defect, wrong description, ring number or otherwise must be resolved by purchaser and vendor.
7. No Lot is to be returned to the Auctioneer.
8. No Lot will be released from the auctioneer's custody until full payment has been made.
9. Only CBS Inc. stewards are permitted to handle birds or cages during and after the auction.
10. If a bird fails to reach reserve price, the bidder who has made the highest bid will immediately be given the opportunity to purchase that lot at reserve price. If the bidder is not interested, the lot is then on the open market.
11. Birds sold after the auction through negotiation with the owner or their representative must be recorded with the stewards (a Post-Auction Form completed and signed by the Vendor, taken to the Recording table). Commission is payable to the Capricornia Budgerigar Society Inc. at the set rate.
12. All registered bidders will be entitled to a day's membership with Capricornia Budgerigar Society Inc.

LOOKING FOR A PARTICULAR BREEDER ?

Terry & Marilyn BENBOW

30,73,127,147,173,199,200,211

Phillip BOSCI

10,40,60,78,79,116,117

JOHN BOSS 23,54,81,119,165

Richard BUCIOR

20,44,70,90,114,140,160

Peter DREW 6,45,63,84,105,130,170

Gary EDWARDS 19,56,88,148,194

Scott ERIKSEN

4,58,72,103,121,141,158,190

Michael & Shayla EVANS

18,46,151,166,182,191,201

Brian GOOD

32,68,96,131,163,164,216

Brian HARMS 5,37,65,80,95,128,153

Garry & Helen HIBBERD

12,48,62,83,98,120

Peter JEFFREY

29,92,118,146,177,185,209

Joel KEUNE 2,36,144,188,196,203

Jon LAMBERTON

25,69,122,142,149,206,213

Peter MACELROY

13,44,75,97,134,154,172

Jason MAJOR 27,123,168,183

Errol & Lynn MILLER

33,38,85,132,181,193,217

Gary MURRAY

15,51,87,124,145,162,189

Russell & Cheryl OGDEN

1,39,67,82,109,137,171

Kevin O'CALLAGHAN

8,61,104,136,152,175,192,218

Micheal PACE 7,74,86,110,139,169

Chris RASHLEIGH 21,50,89,143

Justin RASHLEIGH 31,55,91,135

Glen & Lyn RYAN

16,53,71,112,133,138,157

Ian SCHNEIDER

24,106,159,167,178,187,205

Chad SIEBENHAUSEN

14,52,77,99,125,174

Bill SHULTZ 26,102,179,195,220

Ray SLADE 3,41,93,115,208,219

Ian & Jill SPANN

17,51,76,107,108,161,186

Gavin TILSE 28,42,155,212,214

Peter THURN 9,43,111,180,202,207

Treva TURNER

35,94,129,150,184,204,215

Rod & Michelle VIDLER

34,59,198,210

Doug WALES

11,47,64,66,113,126,156

Mark WALKER 22,100,101,176,197

The map on this page gives directions to the venue if travelling from the North. If travelling from the South take High Street which runs parallel to Clifton

The red flag shows the VENUE at North Rockhampton High School.

Follow the blue line (or if you have a black and white copy, the thick line).

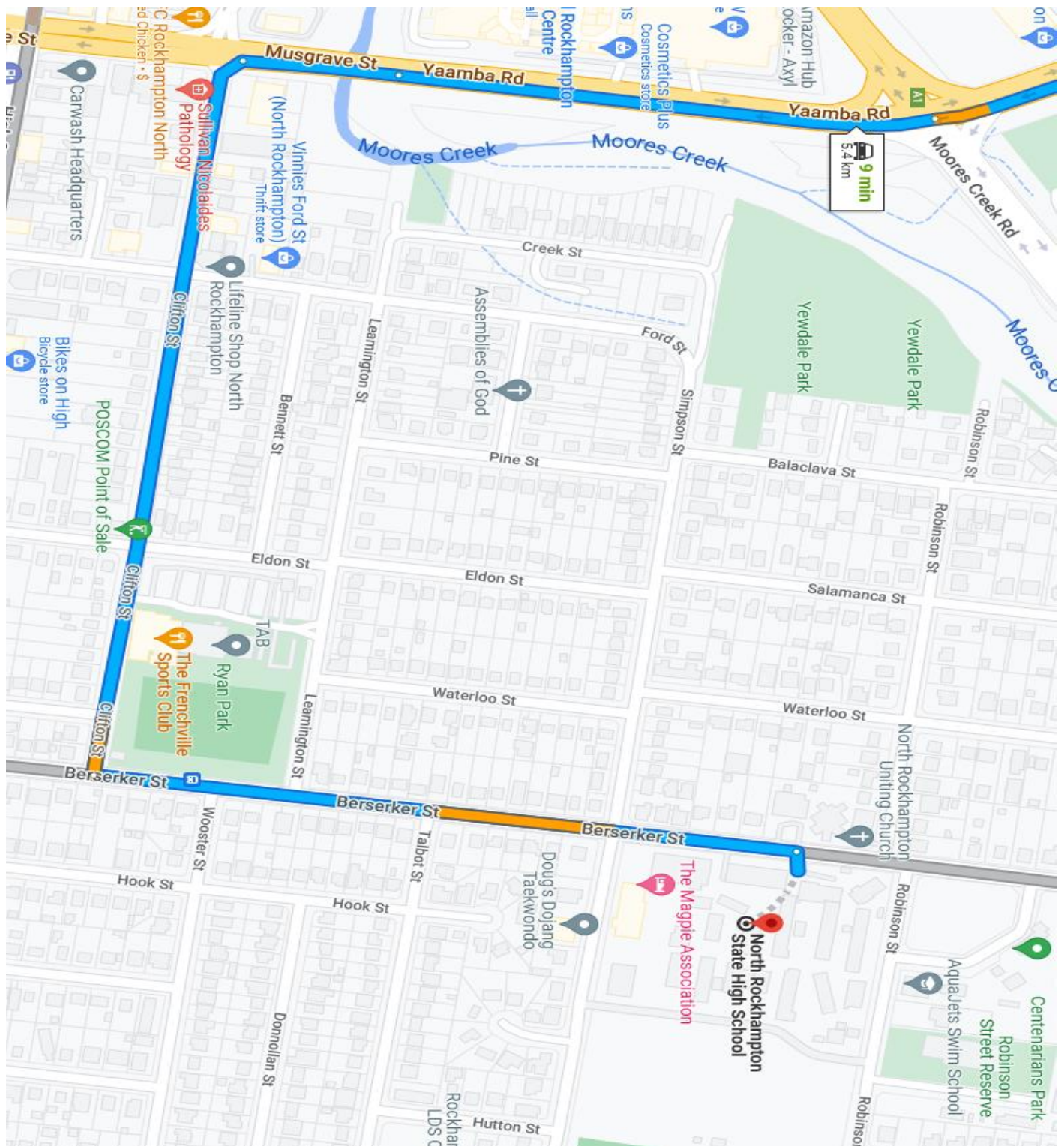

Any questions regarding directions, please call Rod 0434-762399 or Scott 0419-776837

2026 CBS INC CATALOGUE

A word from CBS Inc President Mr Russell Ogden

On behalf of the Capricornia Budgerigar Society Inc. I would once again like to thank all the exhibitors who entered their birds for this event, as well as all those who have supported this Auction. We trust that everyone attending this event enjoys safe travel and has a successful day at the Auction.



THIS CATALOGUE CAN BE VIEWED ON THE CBS INC WEB PAGE

www.capbuds.org

On Saturday 6th June, a Pre–Auction Function has been booked at the Victoria Tavern, 1 Musgrave St, Rockhampton, commencing at 6pm. We’d love to see you there to share a meal and a chat.

Can you please RSVP by the 2ND June, 2026, so we can confirm numbers. THANKS.

PHOTO GALLERY OF AUCTION ENTRIES

A selection of some of the birds being presented at the 2026 CBS Inc. Auction appears on the following pages. 35 breeders/exhibitors of quality budgerigars have contributed birds to this event. Their support has assisted in maintaining the reputation of this Auction as one of the “Premier” events in Queensland aviculture



LOT 5



LOT 6



LOT 7



LOT 8



LOT 9



LOT 10



LOT 15



LOT 16



LOT 17



LOT 18



LOT 19



LOT 20



LOT 21



LOT 22

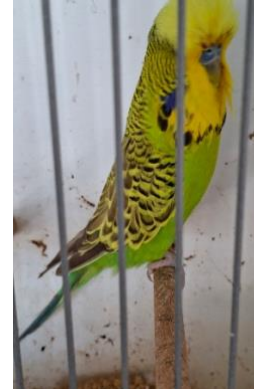

LOT 23

2026 CBS INC CATALOGUE



LOT 25



LOT 29



LOT 30



LOT 31



LOT 32



LOT 33



LOT 37



LOT 38



LOT 40



LOT 43



LOT 44



LOT 45



LOT 46



LOT 50



LOT 51



LOT 53



LOT 54



LOT 55



LOT 56

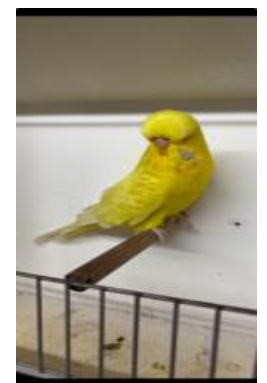

LOT 57

2026 CBS INC CATALOGUE



LOT 59



LOT 60



LOT 61

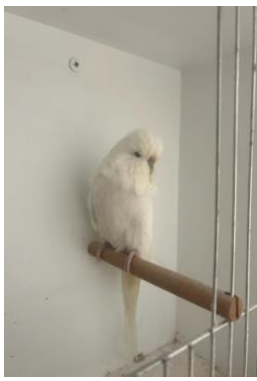

LOT 63



LOT 65



LOT 68

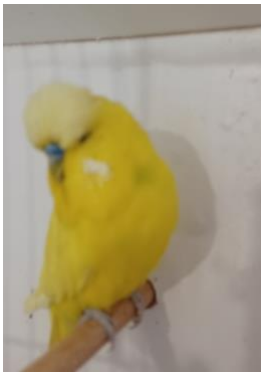

LOT 69



2025 RB4 056

LOT 70

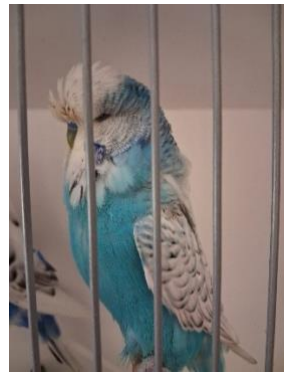

LOT 71



LOT 73



24 MP 001

LOT 74



LOT 76

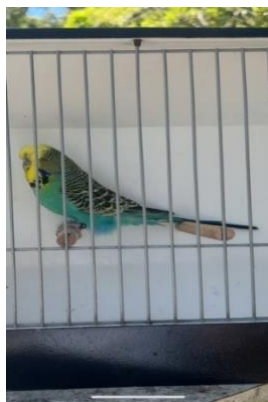

LOT 78



LOT 79



LOT 80



LOT 81



LOT 84

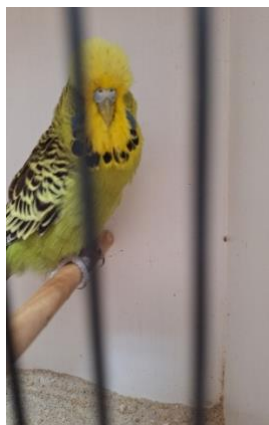

LOT 85



24 MP 128

LOT 86



LOT 87

2026 CBS INC CATALOGUE



LOT 88



LOT 89



LOT 90



LOT 91



LOT 92



LOT 95



LOT 96



LOT 100



LOT 101



LOT 104



LOT 105



LOT 107



LOT 108



LOT 110



LOT 111



LOT 112

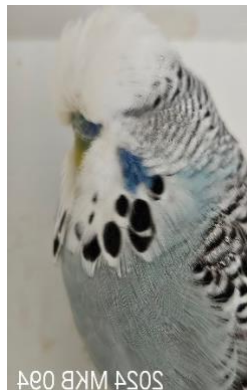

LOT 114



LOT 116



LOT 117



LOT 118

2026 CBS INC CATALOGUE



LOT 119



LOT 122



LOT 123



LOT 124

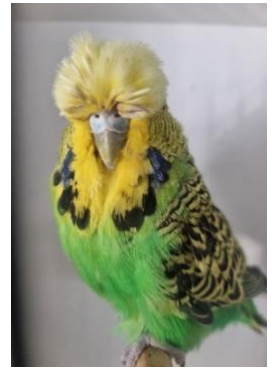

LOT 127



LOT 128



LOT 130



LOT 132



LOT 133



LOT 135



LOT136



LOT 138



LOT 139



LOT 140



LOT 142



LOT 143

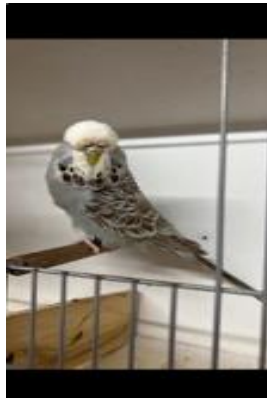

LOT 145



LOT 147



LOT 148

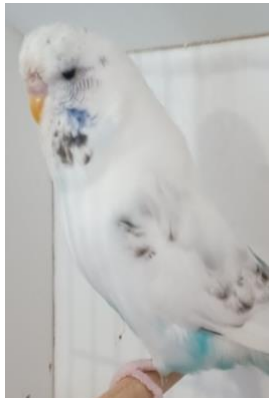

LOT 149

2026 CBS INC CATALOGUE



LOT 151



LOT 152



LOT 157



LOT 160



LOT 161

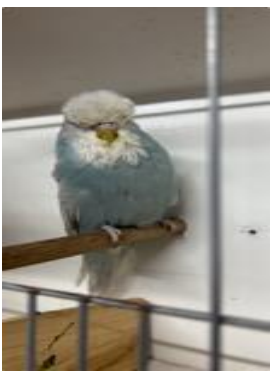

LOT 162



LOT 165



LOT 166



LOT 168

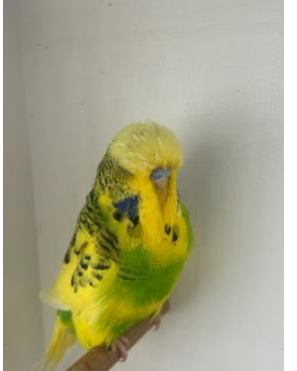

LOT 170



LOT 173



LOT 175

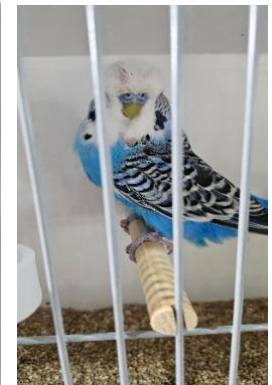

LOT 176



LOT 177



LOT 180



LOT 181



LOT 182



LOT 186



LOT 189



LOT 191

2026 CBS INC CATALOGUE



LOT 192



LOT 193



LOT 194



LOT 197



LOT 198



LOT 200



LOT 201



LOT 202



LOT 206



LOT207



LOT 210



LOT 211



LOT 213



LOT 217

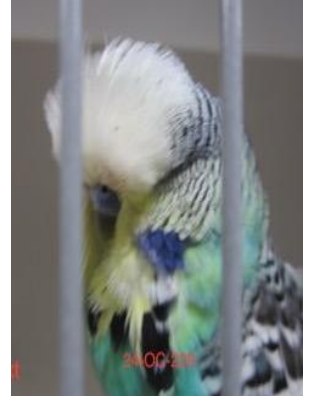

LOT 218

NOAH'S AVIAN HEALTH

Dr Ron Woodhead will have his TRADE TABLE at our Auction this year. His product list will be sent with this catalogue.

Products include: Avian Vitaliser, Avian Performance Powder, Vita Boost to name just a few.

Phone or text pre-orders can be made to 0427-033 808.

Email pre-orders can be sent to-

noahsavianhealth@gmail.com

All pre-orders need to be placed by 12 May 2026.

THANK YOU FOR YOUR SUPPORT

Animal Freight Australia

Booking Flights For Auction Buyers & Sellers



Get A Quote By
using the QR
Code or Call us!



Our Services include - Pick ups, Lodgements,
Delivery, Collection and Overnite Stay

Website: www.animalfreight.com.au

Email: freight@animalfreight.com.au

Our People are available throughout Australia



0419 349 441



The ABS Inc will have their
TRADE TABLE at the
CAPRICORNIA
BUDGERIGAR SOCIETY Inc
AUCTION.

The ABS Inc. Trade Table will be operating on this day with our full range of products for your Budgerigar Stud at very reasonable prices.

You can place orders in advance, and we will ensure your order is ready for collection on that day. Our email order form has been distributed. Phone, email or text all orders to Wayne Robinson at budgie13@netspace.net.au or on the following contacts: Home 3207 4940 or Mob 0407-037 522 or text my mobile. Our Trade Table range continues to expand with new products. We have product ranges from Dr. Rob Marshall, Avian Vitality, TummyRite, Vetafarm, Passwell and new is the UK Avi-Smart range of products. Most items are currently in stock. Orders need to be placed by 12 May 2026.



2026 CBS INC CATALOGUE

<u>LOT</u>		<u>EXHIBITOR</u>	<u>VARIETY</u>	<u>COLOUR</u>	<u>DETAILS</u>	<u>RING</u>	<u>₹</u>
1	C	R & C Ogden	Opaline	Grey Green	From a repeat mating that produced our 3rd placed Opaline AOSV at the Launceston Nationals. Unused.	24-QNC-RCO-071	
2	C	Joel Keune	Dominant Pied Spangle		By Mark & Rebecca Fellows' Light Green cock out of JVK Dominant Pied Spangle hen.	25-JVK 103	
3	H	Ray Slade	Opaline	Green	Split Fallow. Late bred hen that should develop into a handy split. Sire second Launceston Nationals	25-RS15-187	
4	C	Scott Eriksen	Dominant Pied	Grey Green	100% Miller	24-SE-044	
5	H	Brian Harms	Opaline	Green	Harms' line to Ken Seagrott hen. Nice long hen, great mum and now have plenty of chicks to go on with.	24-083	
PIC							
6	H	Peter Drew	Normal	Grey Green split Fallow	Sire: M Pace Grey Green split Fallow Dam: C Sander. Green Fallow	24-PD-064	
PIC							
7	C	Micheal Pace	Aust White Cap Cinnamon	Grey	Useful young cock with some nice siblings.	25-MP-022	
PIC							
8	C	Kev O'Callaghan	Greywing	Grey	Split Opaline. Excellent Variety. Sire: Opaline Greywing Grey. Dam: Grey Green / Greywing.	25-OC-454	
PIC		DONATION	BIRD				
9	C	Peter Thurn	Spangle Cinnamon	Grey Green	Stylish cock. Father was 6 th Double Factor Spangle at 2026 Adult Shield.	25-PT9-122	
PIC							
10	C	Phillip Bosci	Normal	Grey	Sire : Violet Dam : S/F Golden Faced Grey Long bird nice face, feather and length.	2024	
PIC							
11	H	Doug Wales	Spangle	Violet	Nice size hen, good size, mask and spot.	25-0052	
12	C	G & H Hibberd	Spangle	Green	Sire: Dark Green, Troy Holmes. Dam: Spangle Opaline Green.	25-5747	
13	C	Peter Macelroy	Normal	Green	By an Alan Rowe cock to Normal Green hen. Not split for anything.	24-PJM-201	
14	C	Chad Siebenhausen	Normal	Sky	Nice face, smaller bird, untried. Sire: Grey Carvolth bird X Cinnamon Sky Hen 23-MG2-1059 (Gearing).	24-CSS - 069	
15	H	Garry Murray	Dominant Pied	Green	100% Joel Keune	24-GM-178	
PIC							
16	C	G & L Ryan	Danish Recessive Pied	Blue	Sire is our best Recessive Pied cock. Retained siblings.	25-GL-055	
PIC							

2026 CBS INC CATALOGUE

17	C	I & J Spann	Dominant Pied	Sky	Used. Retained 3 progeny. Sire: Normal Sky IJS 678 has Sheppard/Flanagan and Henry George in bloodline. Dam: Pied Sky IJS 710 has Barnett, Henry George, Sheppard/Flanagan in bloodline.	24-IJS 1179	
PIC							
18	H	M & S Evans	Spangle Double Factor	White	Sire: One of our best DF Cocks, Wales Line. Prolific winner on the bench as young and old bird. Dam: DF Span 9th ANBC Ballarat	25-EVA - 5041	
PIC							
19	H	Garry Edwards	Spangle	Grey Green	Sire: Spangle Grey Green 22-AK-95 Dam: Cinnamon Green 23-SQ-15339. Alan Kent line.	25-GJE- 067	
PIC							
20	H	Richard Bucior	Recessive Pied Cinnamon	Violet Sky	Nice hen brought in as an outcross but did not use.	24-MKB- 086	
PIC							
21	C	Chris Rashleigh	Australian White Cap Pied	Sky	Unused. Bred from Hoskins/Keevers' birds. Lesser of the Aust. White Caps I bred.	23-SQ- 6888	
PIC							
22	C	Mark Walker	Normal	Grey Green		25-CBS- 0712	
PIC							
23	C	John Boss	Cinnamon	Green		24-BOS- 91	
PIC							
24	C	Ian Schneider	Yellow Faced	Sky	Long soft feather.	25-5094	
PIC							
25	C	Jon Lamberton	Spangle Double Factor	Yellow	Brother to 036 24	24-035	
PIC							
26	C	Bill Shultz	Normal	Green	Half sibling to my National line.	24-WCS- 067	
PIC							
27	C	Jason Major	Dominant Pied	Grey Green	8 months old. Sire: Normal Grey. Dam: Pied Grey Green (G&L Ryan)	25-CBS- 0920	
PIC							
28	C	Gavin Tilse	Normal	Grey Green	Bred from 2 Pantel birds.	24-GAV- 012	
PIC							
29	H	Peter Jeffrey	Yellow Faced	Grey	Bred by Wayne Stephan. Used for 2 rounds. Keeping chicks.	23-SQ- 8558	
PIC							
30	C	T & M Benbow	Opaline	Sky	Sire: MB7/23 Normal Sky 4 th in zone. Best young cock Sunshine Coast. Dam: MB7 049/23 Spangle Opaline Sky.	24-MB7- 071	
PIC							
31	C	Justin Rashleigh	Normal possible split Cinnamon	Green	Sire is out of Pace cock from 2023 CBS auction. Sire has fathered multiple birds. I have kept the better ones.	24-RF1- 003	
PIC							

2026 CBS INC CATALOGUE

32	C	Brian Good	Danish Recessive Pied	Cobalt	Sire: Recessive Pied Cobalt. Dam: Recessive Pied Sky. One of 15 siblings. He was in our show team.	25-SQ-5270	
PIC							
33	H	E & L Miller	Opaline	Grey	DOB 26/1/25. Nice solid hen with brow, deep mask and good spots. 100% Leong.	25-3M-013	
PIC							
34	H	R & M Vidler	Albino	White	Niece to D. Wales 4th place Lutino at Nationals Tasmania.	25-RMV-0798	
35	C	Treva Turner	Dominant Pied	Sky	Showy cock by an O'Callaghan cock out of a Leong blooded hen.	25-TT-026	
36	C	Joel Keune	Dominant Pied	Sky	By a super Light Green cock (brother 5 th Green at Nationals) out of a Leong Pied Sky hen.	25-JVK-088	
37	H	Brian Harms	Opaline Cinnamon	Grey Green	Young unused hen, flecked but lovely features.	25-014	
PIC							
38	H	E & L Miller	Cinnamon	Dark Green	Nice style of hen with good mask and spot. 100% Leong.	25-3M-081	
PIC							
39	C	R & C Ogden	Normal	Sky	By one of our best Greens out of one of our best Skys. Kept as a spare but not used.	24-RCO-028	
40	C	Phillip Bosci	Golden Faced Double Factor Cinnamon	Grey	Sire: S/F Golden Faced Violet Dam: S/F Golden Faced Grey Top bird, nice blow, fertile.	24-PB-010	
PIC							
41	H	Ray Slade	Lacewing	White	Kept as a spare but not used. Niece of Victor Harbour National winner.	24-RS15-203	
42	C	Gavin Tilse	Yellow Faced	Grey	Garry Edwards/Vidler	24-GAV-009	
43	C	Peter Thurn	Opaline	Grey Green	The lesser bird from the nest. Half-brother to 2024 ANBC Opaline winner. Dam is a daughter of the 2 nd placed 2024 ANBC Opaline Champion.	25-PT9-159	
PIC							
44	C	Richard Bucior	Normal	Grey	DOB 4/9/2025. Uncle ran 2nd Nationals. Sire: Grey Green. Dam: Grey.	25-RB4-044	
PIC							
45	H	Peter Drew	Spangle Yellow Faced	Grey	Sire: B&D Card Yellow Faced Spangle Grey Dam: M&S Evans Opaline Aust White Cap Grey	25-PD-0029	
PIC							
46	C	M & S Evans	Cinnamon	Grey	Split Lacewing Sire: Grey (Schneider) Hen: Whitecap Lacewing (Evans)	25-EVA-5039	
PIC							
47	C	Doug Wales	Lutino	Yellow	Good size and colour. His sire did well at the Nationals.	25-0007	
48	C	G & H Hibberd	Normal	Grey Green	Sire: Pied Grey Green. Dam: Spangle Opaline Cinnamon Grey Green.	25-SQ-5656	

2026 CBS INC CATALOGUE

49	C	Peter MacElroy	Normal	Green	By an Alan Rowe cock to Normal Green hen. Not split.	24-PJM-202	
50 PIC	C	Chris Rashleigh	Spangle Cinnamon	Grey Green	Not a bird I will use. Out of a cock bird that was not known to be split Cinnamon.	25-CDR-0010	
51 PIC	H	I & J Spann	Normal	Dark Green	Not used. Sire: Pied Grey Green IJS 645, Card & Shepard/Flanagan blood. Dam: IJS 836 Dark Green, has Card, Flanagan & Kent bloodline	24-IJS-1185	
52	C	Chad Siebenhausen	Yellow Faced	Cobalt	Good colour and spots, untried. Damon Morris bloodline.	24-CCS-014	
53 PIC	H	G & L Ryan	Spangle AOSV	Grey	Brother is our best 2025 Spangle. Niece to Lot 133.	25-GL-094	
54 PIC	H	John Boss	Normal	Grey Green		24-BOS-161	
55 PIC	C	Justin Rashleigh	Normal	Green	Possible split Cinnamon. Sire is out of Pace Cock from 2023 CBS Auction. Sire has fathered multiple birds. Have kept the siblings.	24-RF1-030	
56 PIC	C	Garry Edwards	Normal	Sky	Sire: Normal Sky GJE-089-21 (8 TH NATS SA) Dam: AWC Sky GJE-066-23, 'GG' line.	24-GJE-018	
57 PIC	H	Garry Murray	Lacewing	Yellow	Carrying Lutino	25-GM-45	
58	C	Scott Eriksen	Opaline Yellow Faced	Sky	Keune X Holmes.	24-SE-033	
59 PIC	C	R & M Vidler	Cinnamon	Grey Green	Brother to 6 th place Cinnamon at ANBC Nationals in Cairns.	24-RMV-649	
60 PIC	C	Phillip Bosci	Dutch Pied	Violet	Variety bird. Have retained siblings.	24-001	
61 PIC	C	Kev O'Callaghan	Dominant Pied	Grey Green	Strong young bird. Sire: Cinnamon Green sold at Melton last year, with excellent frontal blow. Dam: Pied Opal Cin Grey Green, from 2 Barnett-rung birds.	25-OC-502	
62	C	G & H Hibberd	Dominant Pied	Green	Sire: Pied Grey Green. Dam: Opaline Cinnamon Sky	25-5668	
63 PIC	H	Peter Drew	Spangle Double Factor	White	Sire: P Drew, Spangle Sky Dam: B Good, Spangle Grey	25-PD-0021	
64	C	Doug Wales	Cinnamon	Green	Big bird, nice feather, head, mask and spot.	25-0042	

2026 CBS INC CATALOGUE

65	H	Brian Harms	Opaline	Grey	Harms' line to Michael Pace hen. Slightly flecked. Great mum and chicks to go on with.	24-056	
PIC							
66	C	Doug Wales	Lutino	Yellow	Out of my best Lutes!	25-0005	
67	H	R & C Ogden	Dilute Opaline	Sky	A by-product of our BES White program. Hatched 17/10/25	25-RCO-0074	
		DONATION	BIRD				
68	C	Brian Good	Danish Recessive Pied	Violet	Was in my show team. Sire: Recessive Pied Violet, Henry George bred. Dam: Violet/Recessive Pied.	25-BG1-071	
PIC							
69	C	Jon Lamberton	Spangle Double Factor	Yellow	Brother to 24-035.	24-036	
PIC							
70	H	Richard Bucior	Danish Recessive Pied	Green	DOB: 18/9/25 Brother 25-RB4-030 Sire: DRP Violet. Uncle 3rd ANBC Dam: DRP Dark Green. Brother ran 3rd ANBC, and another brother was disqualified for flecking at the Nationals.	25-RB4-056	
PIC							
71	C	G & L Ryan	Spangle	Sky	Sire: Spangle Sky Dam: Sky Dam is Ennis bloodline outcross.	25-GL-073	
PIC							
72	C	Scott Eriksen	Normal	Green	Keune x Gazzard, has some exceptional siblings that are all being kept.	25-SE-082	
73	H	T & M Benbow	Lacewing	Yellow	S: MB7 097/20 Lacewing Yellow. D: MB7 079/23 Lacewing Yellow.	24-MB7-058	
PIC							
74	H	Micheal Pace	Opaline Yellow Faced	Sky	A proven breeder out of a Holmes sire – 23-HOL-150, Normal Grey. She is flecked but bred clean offspring that are better than her so moving her on.	24-MP-001	
PIC							
75	H	Peter Macelroy	Cinnamon	Violet Sky	By John Ennis cock out of PJM 053 Cinnamon Grey.	24-PJM-255	
76	H	I & J Spann	Normal	Sky	Used. Have retained progeny. Sire: IJS 420 (Normal Grey) Sheppard/Flanagan in bloodline. Dam: IJS 672 Spangle Sky. 2 full brothers (nest mates) represented QLD at 22 ANBC. Dam has Sheppard/ Flanagan and Flanagan in bloodline.	24-IJS-1194	
PIC							
77	C	Chad Siebenhausen	Spangle	Violet	Good colour bird, straight with good markings & spots. Untried. Sire: DF Span (Agnew x Spann). Dam: Span Violet Grey (Agnew).	24-CSS-055	

2026 CBS INC CATALOGUE

78 PIC	C	Phillip Bosci	Golden Faced Single Factor	Sky	Sire: S/F Golden Faced Sky Dam: S/F Golden Faced Grey Unused. Nice size and face. My line.	25-065	
79 PIC	C	Phillip Bosci	Golden Faced Single Factor	Sky	My line. Unused. Sire: Golden Faced Sky/Cin Dam: S/F Golden Faced Sky	25-PB-059	
80 PIC	H	Brian Harms	Normal	Grey Green	Harms' line to Ken Seagrott hen. Nice clean hen and great mum.	24-189	
81 PIC	H	John Boss	Danish Recessive Pied	Dark Green		25-BOS-129	
82	H	R & C Ogden	Spangle Double Factor	White	By a Spangle Cin Grey of G&H Hibberd out of a Spangle Cin Sky of Turner's. Nice type but unfortunately on the small side for us. DOB 31/8/25	25-RCO-0037	
83	H	G & H Hibberd	Cinnamon	Grey Green	Sire: Spangle Grey Green Dam: Opaline Cin Grey Green.	25-5674	
84 PIC	H	Peter Drew	Spangle Opaline AOSV	Sky	C: M&S Evans Spangle Double Factor White H: B Good's Spangle Grey.	25-PD-0071	
85 PIC	H	E & L Miller	Normal	Grey Green	Good length. Nice style with good mask and spot. 100% Leong.	25-3M-031	
86 PIC	C	Micheal Pace	Cinnamon	Grey Green	Lovely cap that is clean and wide. Untried to date but will see a cabinet before this Auction. Out of my Grey Greens that have a strong M&R Fellows background.	24-MP-128	
87 PIC	H	Garry Murray	Normal	Grey Green	Gazzard x Murray	25-GM-24	
88 PIC	C	Garry Edwards	Opaline	Grey	SIRE: Spangle Grey 23-GJE-081 DAM: Spangle Opal Grey Green 23-SQ-15326. (Champion Bird of Show at SUPER SHOW 2024.)	25-GJE-066	
89 PIC	C	Chris Rashleigh	Spangle Cinnamon	Green	Not a bird I will use. Out of a cock bird that was not known to be split Cinnamon.	25-CDR-0007	
90 PIC	H	Richard Bucior	Spangle Double Factor	Yellow	Bred by John Barden from his Bob Smith line. Has bred well and retaining most off her young. Last bred with in Jan 26. Moulting when photo taken.	23 -RB-656	
91 PIC	C	Justin Rashleigh	Spangle Cinnamon	Grey Green	Have kept others of this type so won't be used by me.	25-RF1-0024	
92 PIC	H	Peter Jeffrey	Lacewing	Yellow	Used for 2 rounds. Keeping chicks. Still using 2 of her sisters in breeding team.	24-SQ-5055	

2026 CBS INC CATALOGUE

93	C	Ray Slade	Cinnamon	Grey Green	Split Lacewing. Very late bred and still developing. Nephew of Victor Harbour National winner.	25-RS15-248	
94	C	Treva Turner	Dominant Pied Spangle	Sky	Full brother to TT 026 25	25-TT-024	
95	H	Brian Harms	Spangle Double Factor	Yellow	John Swift (NSW) line to Boss hen. Big hen & shoulders. Good mum too...chicks to go on with.	24-046	
		PIC					
96	H	Brian Good	Danish Recessive Pied	Sky	Sire: DRP Cobalt. Dam: DRP Grey. One of 12 siblings. This hen also produced 12 chicks in 1 round.	24-BG1-136	
		PIC					
97	H	Peter Macelroy	Spangle	Grey Green		24-PJM-241	
98	C	G & H Hibberd	Dominant Pied Spangle	Grey Green	Sire: Pied Grey Green Dam: Spangle Opaline Cinnamon Grey Green.	25-5622	
99	C	Chad Siebenhausen	Normal/Ino	Sky Violet	Not a dark factor bird but nice box head. Untried Sire: Olive/ Ino (Lucas Hendry) Dam: Lutino (Ian Schneider)	24-CSS-070	
100	C	Mark Walker	Spangle	Grey Green		24-MW-027	
		PIC					
101	H	Mark Walker	Lacewing Yellow Face	White		24-MW-005	
		PIC					
102	C	Bill Shultz	Spangle	Green	Gazzard line.	25-WCS-0028	
103	H	Scott Eriksen	Yellow Faced	Cobalt	Miller bird. Used and retained young.	24-3M-051	
104	H	Kev O'Callaghan	Golden Faced (Single Factor) Opaline	Violet	Lovely maiden hen, with width of skull, long feather. Flecked. Sire: Golden Face Violet. Dam: Golden Face Violet (D/Factor). Half brother / half sister mating.	24-OC-312	
		PIC					
105	C	Peter Drew	Spangle Double Factor	Yellow	Sire: M&S Evans, Spangle Grey Green. Dam: M&S Evans Spangle DF Yellow	25-PD-051	
		PIC					
106	C	Ian Schneider	Spangle Double Factor	Yellow	Has feather.	25-JS-5085	
107	H	I & J Spann	Dominant Pied	Grey Green	Used. Retained progeny. Sire: Pied Grey Green IJS 645 Shepard/Flanagan bloodline. Dam: Normal Green IJS 1043 Shepard/Flanagan and Henry George in bloodline.	24-IJS-1205	
		PIC					

2026 CBS INC CATALOGUE

108	H	I & J Spann	Spangle	Cobalt	Used. Fertile hen. Sire: Normal Grey IJS 516 Shepard/Flanagan, Bressow and Flanagan bloodlines . Dam: Spangle D/F White. IJS 1043 Henry George, Shepard/Flanagan and Barnett bloodlines.	24-IJS- 1208	
PIC							
109	C	R & C Ogden	Normal	Sky Violet	By a Holmes Normal Violet X an Opaline Cobalt of ours.	25-RCO- 0021	
PIC							
110	H	Michael Pace	Spangle	Green	Solid maiden hen with good frame and back skull. From a shared pairing with Kevin O'Callaghan. Clean bird that will make a good stock hen. I ran out of rings last year so used Doug Wales rings on some late ones.	25-DE- 0101	
PIC							
111	H	Peter Thurn	Cinnamon	Sky	Leong x Thurn. One round late last year for 3 chicks.	24-PT9- 130	
PIC							
112	H	G & L Ryan	Dominant Pied Spangle AOSV	Green	Sire is brother to Spangle AOSV cock that ran third in the 2024 Nationals. Cousin to Lot 138.	25-GL- 141	
PIC							
113	C	Doug Wales	Cinnamon	Sky	Nice budgie. His mother and grandmother won Champion Young Bird of Show 2 years in a row.	25-0024	
PIC							
114	C	Richard Bucior	Normal	Grey	Split Opaline. Brought in as an Outcross. Bred well. Done his job. Time to move on.	24-MKB- 094	
PIC							
115	H	Ray Slade	Cinnamon	Grey	Young hen from my Pied Line.	25-RS15- 220	
PIC							
116	C	Phillip Bosci	Golden Faced Double Factor	Cobalt	Sire: Golden Faced Cobalt D/F Dam: Golden Faced Sky S/F Top bird, my line, fertile.	23-PB- 064	
PIC							
117	H	Phillip Bosci	Golden Faced Cinnamon S/F		Late bred hen. Plenty of growing to be done.	25-8124	
PIC							
118	C	Peter Jeffrey	Albino	White	DOB 4/10/25. Father 3 rd at Nationals. Mother Peter Thurn.	25-SQ- 5184	
PIC							
119	C	John Boss	Spangle Opaline	Grey Green		24-BOS- 116	
PIC							
120	C	G&H Hibberd	Opaline	Grey Green	Unknown parents.	25-SQ- 5613	
PIC							
121	H	Scott Eriksen	Opaline	Grey Green	Denning line.	25-SE- 013	
PIC							
122	C	Jon Lamberton	Lutino	Yellow	Brother to 24-004.	24-002	
PIC							
123		Jason Major	Dominant Pied Yellow Faced	Sky	10 months old. Sire: Cin Yellow Faced Sky (brother was 5 th in CAIRNS Spangle AOSV class. Dam: Pied Spangle Opaline Sky	25-CBS- 0063	
PIC							

2026 CBS INC CATALOGUE

124 PIC	H	Garry Murray	Lutino	Yellow	Rob Dwyer line.	25-GM-125	
125	C	Chad Siebenhausen	Spangle	Dark Green	Nice clean bird, have plenty of brothers and sisters. Untried. Sire: Spangle Dark Green (21-WAL-002) Wally Capper. Dam: Spangle Green (J Agnew).	24-CCS-002	
126	C	Doug Wales	Normal	Grey Green	Good blow, head and mask.	25-0027	
127 PIC	H	T & M Benbow	Normal	Green	Sire: MB7 093/21 Normal Green. Dam: MB7 056/23 Opal Green. Sister to 7 th place Opal ANBC 24.	24-MB7-048	
128 PIC	C	Brian Harms	Normal	Grey Green	Young. Nice showy bird.	25-104	
129	H	Treva Turner	Opaline	Cobalt	Used once last year for 5 chicks. A good mother.	24-TT-155	
130 PIC	H	Peter Drew	Danish Recessive Pied Spangle	Grey Green	Sire: R Manvell, DRP Grey. Dam: P Drew, DRP Spangle Grey Green.	25-PD-0126	
131	H	Brian Good	Yellow Faced	Grey	Used as an outcross in the Yellow Faces for 2 rounds.	24-MH9-037	
132 PIC	H	E & L Miller	Dominant Pied	Sky	Lovely young hen with nice brow. 100% Leong.	25-3M-071	
133 PIC	C	G & L Ryan	Spangle Double Factor	White	Reserve breeding stock. Didn't get a run. Sibling's progeny are pleasing.	24-GL-069	
134	H	Peter MacElroy	Spangle	Grey Green	Sire: PJM Spangle Grey Green. Dam: PJM 055 Cinnamon Grey.	24-PJM-209	
135 PIC	H	Justin Rashleigh	Crest-bred Spangle	Violet	Unused. Out of a crest-bred to crest-bred pair. Mum has bred my best crests.	24-RF1-006	
136 PIC	C	Kev O'Callaghan	Normal	Violet	Unused. Proper bird. Proper colour. Sire: Cobalt 22-JS-2157. Dam: Violet 23-072, best Violet hen I have bred.	24-OC-253	
137	H	R & C Ogden	Dominant Pied Double Factor	Grey Green	One of the best-bred birds we have produced but just too small for us. Hatched 23/9/25. Gazzard background.	25-RCO-0064	
138 PIC	C	G & L Ryan	Opaline Cinnamon	Green	Sire: Spangle AOSV, ran third in 2024 Nationals. Cousin to Lot 112	25-GL-136	
139 PIC	H	Michael Pace	Dominant Pied Cinnamon	Green	Quality maiden hen from an outcross pairing. Good birds on both sides. Recommended as a stock hen. Sire: Hedra Kamel 23-HK-062 X 23 MP 033.	25-MP-0065	

2026 CBS INC CATALOGUE

140 PIC	C	Richard Bucior	Danish Recessive Pied	Violet	DOB: 15/7/2025 Sire: DRP Violet. Uncle ran 3rd Nationals Dam- DRP Dark Green. Brother ran 3rd ANBC and other Brother was disqualified for flecking at the Nationals. Sister 25-RB4-072.	25-RB4-030	
141	C	Scott Eriksen	Dilute	Sky	John Guinane bird, bought but not used.	24-JEG-306	
142 PIC	C	Jon Lamberton	Lutino	Yellow	Brother to 24-002.	24-004	
143 PIC	C	Chris Rashleigh	Spangle Cinnamon	Green	Not a bird I will get to use. Out of a cock bird that was not known to be split Cinnamon.	25-CDR-0014	
144	C	Joel Keune	Normal	Grey green	By Con Herouvim Spangle Grey out of JVK Grey Green hen. Sister is Lot 203	25-JVK-065	
145 PIC	H	Garry Murray	Cinnamon	Grey	Murray line.	25-GM-33	
146	H	Peter Jeffrey	Dominant Pied	Grey Green	Sire: Grey Green Dam: Glenn Ryan Pied DOB 7/4/25. Keeping 2 sisters.	25-SQ-5073	
147 PIC	C	T & M Benbow	Golden Faced Double Factor	Violet Sky	Sire: MB7 094/23 AGF S/F Grey (from Harms AGF cock). Dam: PB 035/22 AGF S/F Cinnamon Grey (Bosci).	24-MB7-052	
148 PIC	H	Garry Edwards	Normal	Green	Sire: Dom Pied GJE 108 21 Dam: Green GJE 052 22	25-GJE-027	
149 PIC	C	Jon Lamberton	Danish Recessive Pied	Sky		24-016	
150	C	Treva Turner	Dominant Pied	Grey	One of the best I've let go. Won best Dominant Old Bird at 2025 Moreton and Toowoomba shows. December bred 2024.	24-SQ-6134	
151 PIC	H	M & S Evans	Spangle Double Factor	Yellow	Sire: Evans x Wales line, one of our best DF cocks. Prolific winner on the bench as young and older bird. Dam: Evans x Wales line.	25-EVA-5030	
152 PIC	H	Kev O'Callaghan	Normal	Dark Green	Lovely hen with great parents. 3 rounds of 8 eggs in 2025. Ready to roll after 8 months rest. Sire: Sky Dam: Spangle Grey Green	23-OC-113	
153	H	Brian Harms	Opaline	Grey		24-054	
154	H	Peter Macelroy	Aust White Cap Opaline Cinnamon	Blue	Nest-mate is Lot 172. Sire: PJM-856 AWCap Dam: AR1 Normal Sky, Al Rowe	24-PJM-236	

2026 CBS INC CATALOGUE

155	H	Gavin Tilse	Opaline	Dark Green	Pace/Pantel.	24-GAV-052	
156	H	Doug Wales	Cinnamon	Grey	Very young. Still developing.	25-0025	
157	H	G & L Ryan	Danish Recessive Pied	Blue	From a M&R Randall outcross. Good percentage of wing markings.	25-GL-172	
PIC							
158	H	Scott Eriksen	Dilute	Sky	Young hen, still developing, 100% Guinane line.	25-SE-145	
159	C	Ian Schneider	Spangle Cin	Grey Green		25-5136	
160	C	Richard Bucior	Spangle	Grey Green	Born 19/11/2025 Sire: Sky Dam: Spangle D/Factor Yellow.	25-RB4-078	
PIC		DONATION	BIRD				
161	C	I & J Spann	Normal	Grey Green	Unused. Sire: Green/Cin, IJS 671 has Henry George, Sheppard/Flanagan. Dam: Grey IJS 872 has Card and Sheppard/Flanagan bloodlines.	24-IJS-1211	
PIC							
162	H	Garry Murray	Spangle	Grey	Murray x Keune. All hens not used.	25-GM-133	
PIC							
163	H	Brian Good	Cinnamon	Grey		24-SQ-4518	
164		Brian Good	Albino D/F Yellow Faced	White		25-BG1-060	
165	H	John Boss	Cinnamon	Grey Green		25-BOS-109	
PIC							
166	C	M & S Evans	Cinnamon	Grey	Split Lacewing. Nest-mate won Cinnamon Variety at CBS Annual Show 2026. Sire: Schneider Grey Hen: Mort Faddy.	25-EVA-5020	
PIC							
167	C	Ian Schneider	Normal	Green		25-5006	
168	C	Jason Major	Danish Recessive Pied	Cobalt	Sire: DRP Cobalt (my line). Dam: Violet split Recessive Pied (Gary Gleadhill).	24-CBS-042	
PIC							
169	C	Micheal Pace	Normal	Grey Green	Decent young cock from an outcross pairing into my Grey Greens. Sire: Barnett 23-BAR-080. Dam: 22-MP-036.	25-MP--132	
170	C	Peter Drew	Dominant Pied	Green	Sire: I&J Spann Dom Pied Green Dam: J Boss, Spangle AOSV Grey Green	24-PD-027	
PIC							
171	C	R & C Ogden	Dilute	Grey	A by-product of our Black Eye White program. Hatched 13/10/25.	25-RCO-0072	
PIC		DONATION	BIRD				
172	H	Peter MacElroy	Australian White Cap Opal Cinnamon	Blue	Nestmate to 24-PJM236 Lot 154 Sire: PJM 856 Aust White Cap Dam: AR1 177	24-PJM-??	

2026 CBS INC CATALOGUE

173 PIC	C	T & M Benbow	Fallow	Green	23-MB7-080 Fallow Green. 22-MB7-047 Fallow Green.	24-MB7-053	
174	C	Chad Siebenhausen	Spangle	Green	Nice bit of brow, have plenty of brothers and sisters. Sire: Spangle Dark Green (WAL 002) Wally Capper Dam: Spangle Green (J Agnew)	24-CSS-001	
175 PIC	C	Kev O'Callaghan	Dominant Pied Spangle	Grey	Top shelf young bird. Blow with direction. Sire: Pied Spangle Cin Grey Dam: Pied Green / Blue	25-OC-489	
176 PIC	H	Mark Walker	Normal	Sky Violet		24-MW-038	
177 PIC	C	Peter Jeffrey	Opaline	Grey	DOB 4/8/25. Sire: B & D Card. Dam: Troy Holmes. Letting only 1 go from nest. Keeping 8 other chicks. Only one that has flecking.	25-SQ-5139	
178	C	Ian Schneider	Spangle Opaline	Grey Green		25-5055	
179	C	Bill Shultz	Normal	Green	Half sibling to my National line.	24-WCS-036	
180 PIC	C	Peter Thurn	Cinnamon	Grey Green	Sire is a quality Blue cock.	25-PT9-138	
181 PIC	C	E & L Miller	Spangle	Green	Very stylish solid young cock. 100% Leong.	25-3M-144	
182 PIC	C	M & S Evans	Spangle Double Factor	Yellow	DOB 15/10. Has maturing to do. Sire: Evans. One of our best Spangle DF cocks. Prolific winner on bench as young and older bird. Dam is Wales bird.	25-EVA-5123	
183	C	Jason Major	Danish Recessive Pied	Grey	8 months old. Sire: DRP Sky (my line). Dam: DRP Grey (my line).	25-CBS-0071	
184	H	Treva Turner	Cinnamon	Sky Violet	Big strong hen that bred last year with no problems.	24-TT-193	
185	H	Peter Jeffrey	Spangle Opaline	Sky	Used for 2 rounds. Breeds better than herself. Keeping 6 chicks.	24-SQ-5124	
186 PIC	C	I & J Spann	Normal	Grey Green	Unused. Sire: Green split Cin. IJS-671 Henry George, Sheppard/Flangan in bloodline. Dam: Normal Grey IJS-872 has Card, Sheppard/Flanagan in bloodline.	24-IJS-1217	
187	C	Ian Schneider	Spangle Opaline	Green		25-5041	

2026 CBS INC CATALOGUE

188	C	Joel Keune	Spangle Double Factor		By son of the best Spangle I have ever bred out of a Spangle D/F hen from my very best line (mother produced a National winner).	24-JVK-156	
189	H	Garry Murray	Albino	White	Pace x Murray. 7 months old at this Auction.	25-GM-195	
PIC							
190	C	Scott Eriksen DONATION	Cinnamon BIRD	Grey Green	100 % Alan Kent.	24-SE-050	
191	C	M & S Evans	Spangle	Green	Nice type. Sire: Spangle DF Evans, one of our best DF cocks. Winner on bench as older bird. Hen: Spangle Grey Green, Evans.	25-EVA - 5070	
PIC							
192	H	Kev O'Callaghan	Dominant Pied Spangle	Grey Green	Very young. Lovely square face. Same breeding as Grand Champion, CBS Annual Show Sire: Pied Grey Green / Opal Dam: Spangle Grey Green.	25-1011	
PIC							
193	C	E & L Miller	Normal	Sky	DOB 29/9/25. 100% Leong. Showy, strong shoulder, style.	25-3M-164	
PIC							
194	H	Garry Edwards	Normal	Grey	Sire: AWC Grey (G Gazzard line) 20-GJE-027. Dam: Normal Sky 18-SQ-6131.	24-GJE-106	
PIC							
195	C	Bill Shultz	Spangle split Albino	Cobalt	Father is 067 in this Auction. Mother is Smith/Fox Lutino/Sky.	25-WCS--0129	
196	C	Joel Keune	Australian White Cap	Grey	By Normal Sky JVK cock out of a Smith and Fox D/Factor AWC hen.	25-JVK-011	
197	H	Mark Walker	Opaline	Grey	Nice shape but on the small side. 50% Ian Schneider bloodline.	24-MW-050	
PIC							
198	C	R & M Vidler	Dominant Pied	Grey Green	Nephew to 6 th place Cinnamon at ANBC Nationals Cairns 2025	25-RMV-0758	
PIC							
199	C	T & M Benbow DONATION	Normal BIRD	Sky	Sire: JS 125 AWC Normal Sky Dam: 21-MB7-098 Normal Violet Sky. Unused.	23-MB7-045	
200	H	T & M Benbow	Golden Faced Single Factor	Violet Sky	Sire: MB7 088/21 Normal Violet Sky. Dam: 23-MB7-041 Golden Faced D/Factor Grey. Benbow x Bosci.	24-MB7-060	
PIC							
201	C	M & S Evans	Normal	Grey	Sire: Normal Violet 7th ANBC Ballarat. Dam: Normal Grey 15th ANBC Ballarat.	24-EVA-4068	
PIC							
202	H	Peter Thurn	Cinnamon	Grey Green	Wheatley/Tripod line. Deep mask.	25-PT9-44	
PIC							

2026 CBS INC CATALOGUE

203	H	Joel Keune	Normal	Grey Green	Full sister to Lot 144. Sire is Con Herouvim Spangle Grey cock out of JVK Grey Green hen. Have kept 4 siblings.	25-JVK-061	
204	C	Treva Turner	Yellow Faced	Sky	Out of strong Y/F Schneider hen that is still producing for me.	24-SQ-6068	
205	H	Ian Schneider	Normal	Grey Green	More than handy!	25-5057	
206 PIC	C	Jon Lamberton	Spangle	Sky	Split Danish Recessive Pied. Brother to 006-25	25-065	
207 PIC	C	Peter Thurn	Dominant Pied	Grey Green	Father was 3rd Dominant Pied at this year's Adult Shield and was the raffle prize for the recent Sunshine Coast fundraiser.	25-PT9-143	
208	C	Ray Slade	Normal	Green	Split Cinnamon. Not used.	25-RS15-129	
209	H	Peter Jeffrey	Cinnamon	Grey	DOB 22/10/25. Keeping 4 sisters and 4 brothers. Still growing.	25-SQ-5173	
210 PIC	C	R & M Vidler	Spangle	Grey Green	Bred by Alan Kent.	24-AK-008	
211 PIC	H	T & M Benbow	Fallow	Green	Sire: MD 091/21 Fallow Dilute Green. 100% Thurn. Dam: MB7 039/23 Fallow Dark Green.	24-MB7-072	
212	C	Gavin Tilse	Spangle	Sky	Geoff O Connor X G.Tilse.	24-GAV-003	
213 PIC	C	Jon Lamberton	Spangle Opaline	Sky	Split Recessive Pied. Brother to 25-065.	25-066	
214	H	Gavin Tilse	Danish Recessive Pied	Cobalt	No ring. Rob Manvell bred.		
215	C	Treva turner	Spangle	Dark Green	Strong cock with nice long feather.	25-TT-047	
216	C H	Brian good	Golden Faced (Single Factor) Golden Faced (Single Factor)	Sky	Unused. Have kept some young. Have too many Golden Faces. Rung 30 AGFs for 2026.	24-BG1-096 23-SQ-1707	
217 PIC	C	E & L Miller	Dominant Pied	Sky	DOB 27/1/25. 100% Leong. Nice style of bird with good mask and spot.	25-3M-023	
218 PIC	C	Kev O'Callaghan	Australian White Cap	Sky	Nice variety bird, unused. Sire: Sky / Cin Glen Ryan. Dam: Aust Whitecap Cin Sky, Sister of ANBC AWCap Champ.	24-229	
219	H	Ray Slade	Dilute Cinnamon	Grey Green	Maiden hen bred through my Darkwings.	24-RS15-189	
220	H	Bill Shultz	Normal	Green	Half sibling to my National line.	24-WCS-002	